

# English as a Second Language (ESL)

Lessons focus on daily living skills and effective communication in an English-speaking environment. The classes offer instruction in speaking, reading, writing, and listening skills to meet the immediate student needs. No registration or class fee. Student Body Card: \$2. Students can register in class at any time during the semester.

- Professional, credentialed, and experienced teachers
- No documentation required

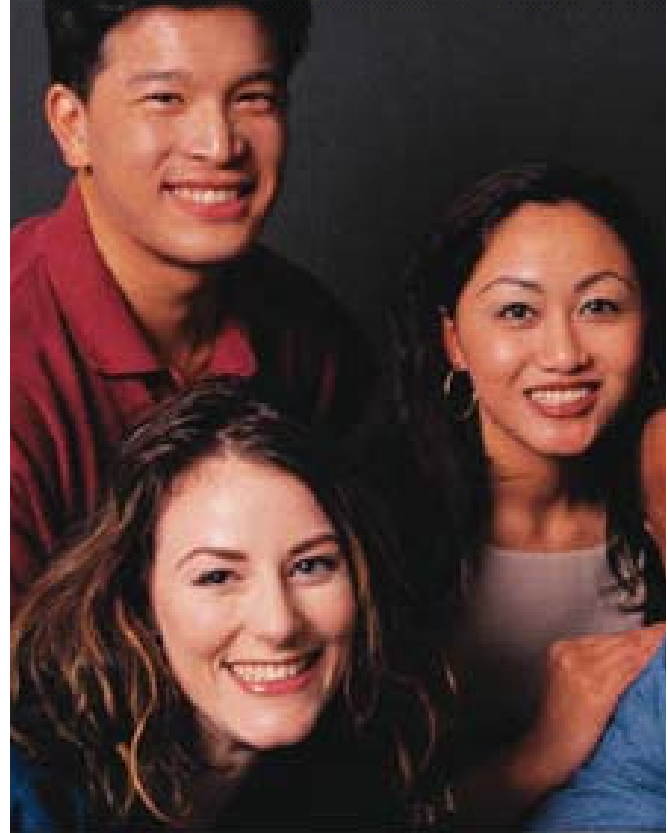

**Open enrollment.  
Join at any time.**

**Classes Start September 13, 2010**

**All Levels of ESL**

**Monday-Thursday, 8:00 am - 11:15 am  
& 11:45 - 1:45 pm**

**ESL Tutor The Elementary Child**

**Thursdays, 2:00-4:00 pm**

**ESL Beginning**

**Friday, 8:00-11:15 am**

**Shenandoah Family Literacy Program**

**2450 Shenandoah Street, LA 90034, Rooms 38 & 39**

Questions? Call (323) 370-1040 or (310) 914-3565

or go to our website at [westsideadultschool.org](http://westsideadultschool.org)

**Westside Community Adult School**

Division of Adult and Career Education • Los Angeles Unified School District

