

# English as a Second Language (ESL)

Lessons focus on daily living skills and effective communication in an English-speaking environment. The classes offer instruction in speaking, reading, writing, and listening skills to meet the immediate student needs. No registration or class fee. Student Body Card: \$2. Students can register in class at any time during the semester.

- Professional, credentialed, and experienced teacher
- No documentation required

**Open enrollment.  
Join at any time.**

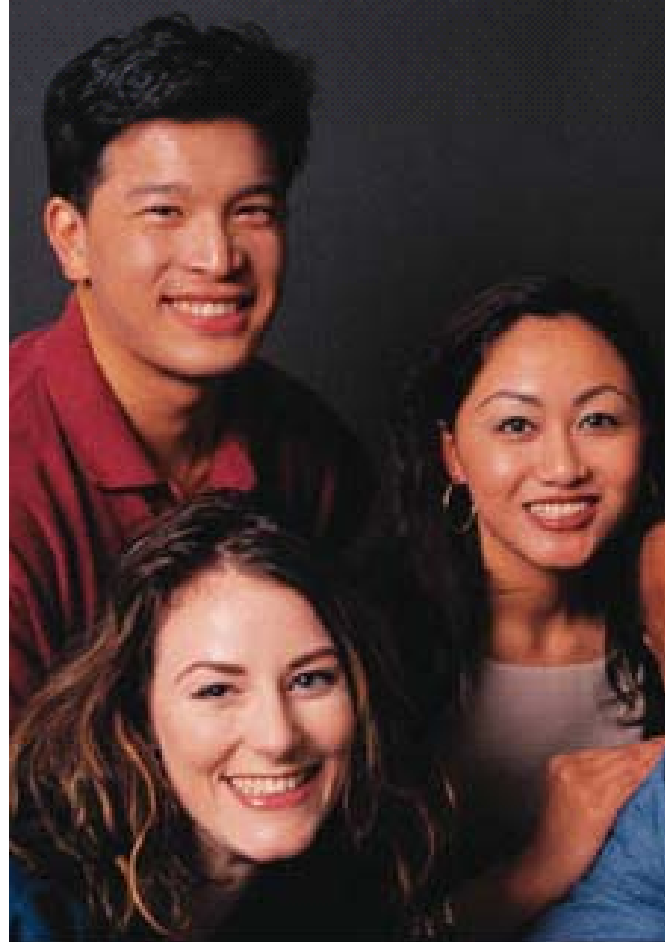

**ESL Beginning & Intermediate**  
**Monday-Thursday, 10:00 am-1:15 pm**

**Robertson Recreation Center**

1641 Rd., (at Robertson), Los Angeles 90035 (310) 278-5383



**Questions?** Call (323) 370-1040 or (310) 914-3565  
or go to our website at [westsideadultschool.org](http://westsideadultschool.org)

**Westside Community Adult School**

Division of Adult and Career Education • Los Angeles Unified School District